

FILED  
GREENVILLE CO. S. C.  
DEC 12 12 02 PM '79  
DONNIE S. TANKERSLEY  
R.M.C.

MICROFILMED  
MICROFILMED

PLAT: JOHN L. PIERCE ESTATE  
BY W.P. MORROW 10-1952

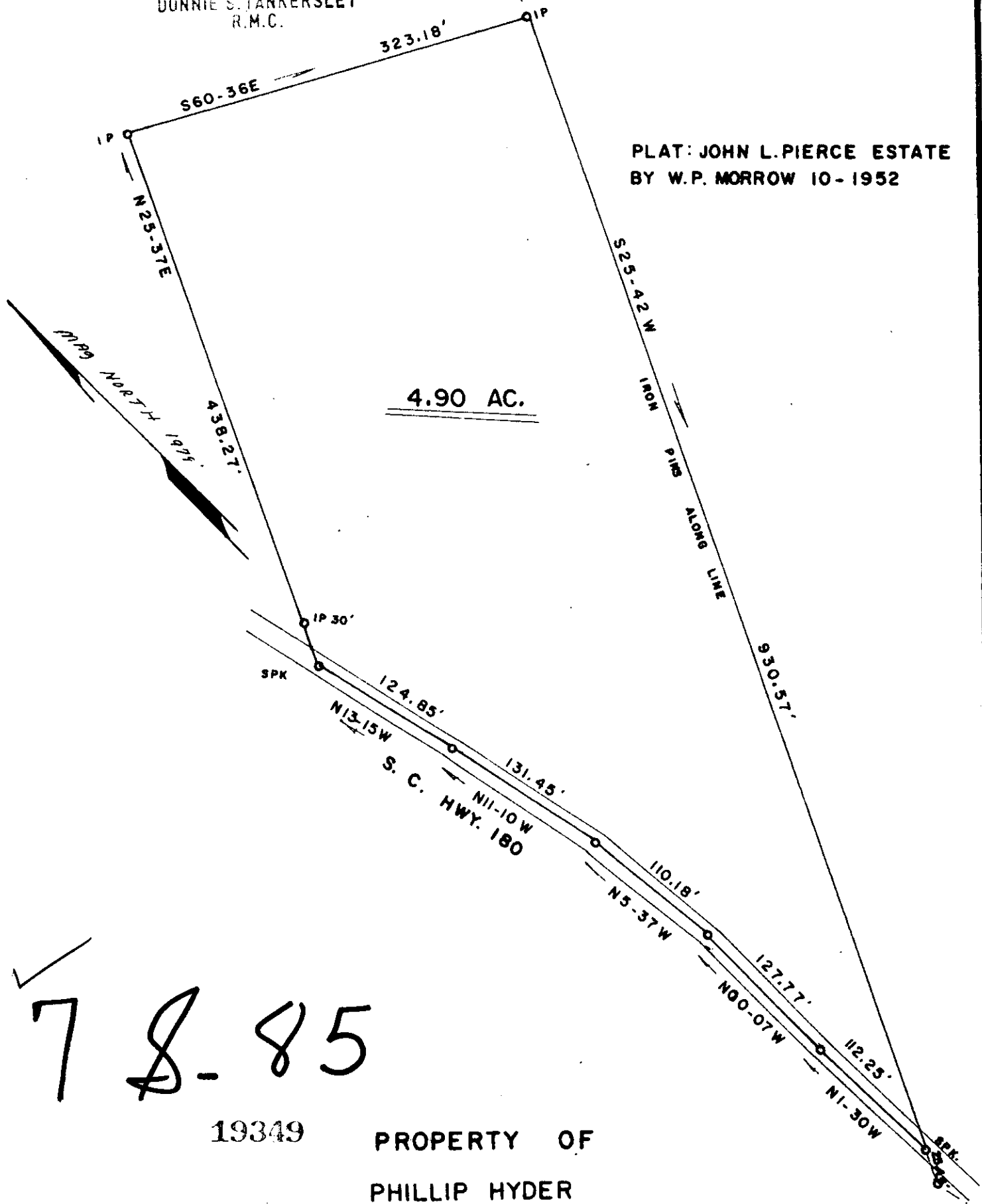

4.90 AC.

✓  
78.85

19349

PROPERTY OF

PHILLIP HYDER  
NEAR GOWENSVILLE  
COUNTY SOUTH CAROLINA

GREENVILLE  
SCALE 1" = 100'

SURVEYED MAY 11, 1979

THIS IS TO CERTIFY THAT ON THIS DATE I SURVEYED THE PROPERTY SHOWN HEREON AND THE LINES ARE AS SHOWN, THAT THE BUILDINGS OR WALLS DO NOT ENCRUCH ON ADJOINING PROPERTY, AND THAT THE BUILDINGS OR WALLS OF ADJACENT PROPERTY DO NOT ENCRUCH ON THIS EXCEPT AS SHOWN.

PLAT BOOK REF. BOOK C PAGE 63 DEED REF. BOOK 476 PAGE 442

I HEREBY CERTIFY THAT THE RATIO OF PRECISION OF THE FIELD SURVEY IS 1/ AREA WAS DETERMINED BY OMD METHOD

JAMES V. GREGORY  
Land Surveyor  
Campobello, S. C.

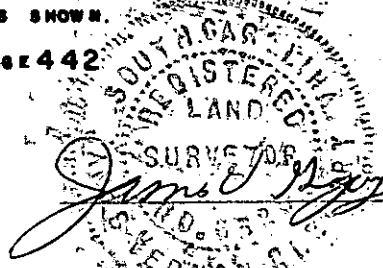

\*63.29

100 0 100 200

GCTO --- 1 DE 12 79 227 3.0001